

Charmark Ranches *2nd Annual Bull Sale*

THURSDAY, MARCH 31, 2022 • 1:00 PM
BOW SLOPE SHIPPING, BROOKS, AB

42 Registered Charolais Two-Year Olds





I am excited to welcome you to our 2nd Annual Bull Sale!

The topic of the winter surely has to be the ongoing drought. With a little luck mother nature will swing in our favor, and relief will be around the corner. Cow numbers are surely down, and better prices seem imminent. We feel this offering of bulls is our strongest yet, and are confident they meet the requirements of the commercial cattleman for now and into the future. We focus on structural soundness, feet, muscle, easy doing, and most importantly calving! These are the traits we select for, and make culling decisions on. We have DNA tested these bulls for genes that impact the important traits like dry matter intake, ADG, carcass size, cutability, and marbling. These traits are strongly sought after, and this gives you a chance to 'look under the hood' so to speak, and help differentiate the bulls potential for siring high performance calves in your herd. If there is anything we can do to help inform your buying decisions, or you just want to have a visit give us a call and we would love to chat.

Take Care,
Leigh



Welcome to the 2nd Annual Charmark Bull Sale. If you didn't attend or watch last year's sale, you will want to be there this year. Dollars for quality, it was as good of buying as you could do last spring, in my opinion. These are as thick and good footed set of coming two-year old bulls, as you will find this spring. The Marquess family have been raising Charolais bulls for decades and the quality and consistency is continuing to improve. The ranch is an hour north of Brooks in shortgrass country. Most of the bulls were calved on grass and raised in a ranch setting. They will go out and work for you. If there was a problem calving, they are not here.



There are many $\frac{1}{2}$ and $\frac{3}{4}$ brothers and most of them have the proven, Full French sire, Anjou Pure Power back in the pedigree. They have also been Leptin tested with Q-Select and there is a full explanation of the advantages of these tests and which bulls have the different genetic results.

There are many polled bulls with that added French thickness.

Get the identifiable Charolais colour with tops and butts that will put your calves in the top sort pens and top the market. The bulls are available for viewing at the farm, or at Bow Slope Shipping, in Brooks, the morning of the sale.

You can also view the sale and bid on ByLivestock Online. See the catalogue, videos and register to bid at www.bylivestock.com.

We look forward to seeing you sale day. If Jon, Candace, or I can be of any assistance before the sale, or on sale day, please don't hesitate to give us a call. We would be happy to find you bulls that are right for your program.

Sincerely,
Helge & Candace By
Jon & Sarah Wright
By Livestock

Charmark Ranches

2nd Annual Bull Sale

THURSDAY, MARCH 31, 2022 • 1:00 PM
BOW SLOPE SHIPPING, BROOKS, AB

42 Registered Charolais Two-Year Olds

Sale Day Phones

Leigh Marquess-----306-716-4594
Helge By-----306-536-4261
Candace By-----306-536-3374
Jon Wright-----306-807-8424
Lachie McKinnon, BSSA Manager-----403-362-1825
Eric Chirstensen, BSSA Asst Manager-----403-363-9942

Accommodations

Days Inn & Suites-----403-362-7440
Ramada-----403-362-6440

Bull Videos

Videos of the bulls are available for viewing at
www.bylivestock.com.

Semen Tests

All bulls will be semen tested prior to sale time. Weights and scrotal measurements will be available sale day.

Internet Bidding

**By ONLINE
LIVESTOCK**

INTERNET BIDDING AVAILABLE

Register to bid online by visiting
www.bylivestock.com

- Create a free account on the sale login page.
- Once created, you will receive an email to activate your account. Check your spam folder if you do not see it soon after registering.
- Once your account is created, you are able to bid on ANY By Livestock Online Sale.

Need Some Assistance?
No Problem! Give Us A Call!
306-640-7680

Absentee Buying

If you are unable to attend on sale day, give Leigh, or sale staff a call. We would be happy to assist you with your purchase.

Delivery

We can offer delivery for \$75 for up to 300 km. The bulls can go back home and be kept until May 1st free of charge, but we ask they be insured. After May 1st there will be a \$5/day charge to cover the cost of feed.

Insurance

The bulls become your responsibility as soon as they are sold. We recommend you insure your purchases.

Credit Card Purchases

Purchases may be made using Visa or Mastercard. A 4% surcharge will be applied.

Viewing of the Bulls

Bulls are available for viewing at the ranch, or at Bow Slope the day before the sale.

CCA January 2022 Breed Average EPD
CE 5.9 BW .6 WW 45 YW 86.6 M 21.1 TM 43.6

Charmark Ranches

Leigh Marquess
Box 73, Gem, AB T0J 1M0 306-716-4594

Sale Manager

306-584-7937
124 Shannon Rd., Regina, SK S4S 5B1
www.bylivestock.com
charolaisbanner@gmail.com
Helge By 306-536-4261
Candace By 306-536-3374
Jon Wright 306-807-8424



Q·select

a powerful
selection tool
for your herd



Select the traits you want in your herd

Q-select focuses on beef production traits that are economically important. Choose the traits that are important to you and identify which animals carry the essential genetics to promote those traits in your herd. Pair Q-select genotypes with other physical attributes to select the best bulls and replacement heifers.

Each genetic marker has undergone extensive peer reviewed research studies, and the economic traits that have been associated with each genetic marker have been proven through rigorous large scale testing.

Get The Performance You Want



A LEPTIN TT genotype animal has an increased rate of fat accumulation as compared to a LEPTIN CC animal.

OTHER BENEFITS include:

increased weaning weight

increased cow productive life

increased milk production

increased 12th rib backfat

impacts marbling & yield grade

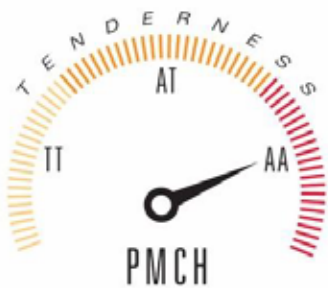

A PMCH AA genotype animal has increased fat deposition compared to a PMCH TT animal.

OTHER BENEFITS include:

increased tenderness

increased marbling fat

increased 12th rib backfat



An IGF2 CC genotype animal has increased lean growth compared to an IGF2 TT animal.

OTHER BENEFITS include:

larger rib eye

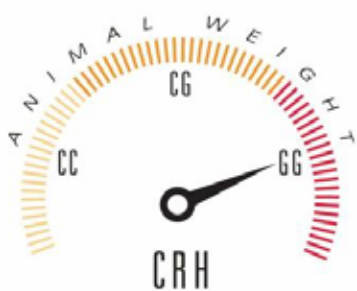

A CRH GG genotype animal has increased weight compared to a CRH CC animal.

OTHER BENEFITS include:

increased hot carcass weight

increased rib eye area

Trait Heritability

Q-select is 100% heritable. Knowing the genotypes associated with desired traits means you can choose mating pairs to introduce desired genotypes into your herd and continue to pass on essential genetics.

Lot 1

FLM MR CHARMARK 34H

MC809486

FLM 34H

February 20 2020

Horned



KEYS STREETSMART 74C
KEYS GET SMART 8E(P)
 MISS KEY HEATHER 66Y(P)
 ANJOU PURE POWER 184Y
FLM MISS CHARMARK 7A
 TARGET PLD STAR 10S



CE 4.4 BW 1.7 WW 46 YW 81 M 17 TM 40 Leptin TT PMCH AT IGF2 CC CRH CG

Lot 2

FLM MR CHARMARK 1H

PMC808389

FLM 1H

January 11 2020

DbI Pld

FLM MR CHARMARK 46C(P)
FLM MR CHARMARK 16E(P)
 FLM MISS CHARMARK 2A(P)
 JR SUPER CADET 502R
AMG MISS MARQUESS 43W(P)
 AMG MISS MARQUESS 402P(P)



CE 3.6 BW 2.1 WW 35 YW 68 M 19 TM 37 Leptin TT PMCH AA IGF2 CC CRH CG

Lot 3 FLM MR CHARMARK 8H

PMC809481 FLM 8H January 21 2020 Dbl Pld

KEYS STREETSMART 74C
KEYS GET SMART 8E(P)
MISS KEY HEATHER 66Y(P)
FLM MR MARQUESS 29U(P)
FLM MISS CHARMARK 15Y(P)
FLM MISS CHARMARK 5T(P)

CE 3	BW 2	WW 46	YW 83	M 17	TM 40
Leptin TT	PMCH AA	IGF2 CC	CRH CC		



Lot 4 FLM MR CHARMARK 10H

PMC808399 FLM 10H January 21 2020 Polled

NAV NAPOLEON 25N
ANJOU PURE POWER 184Y
ANJOU ROCHELLE 528R
FLM MR CHARMARK 1A(P)
FLM MISS CHARMARK 250D(P)
FLM MISS CHARMARK 11U(P)

CE .6	BW 2.6	WW 44	YW 82	M 20	TM 42
Leptin TT	PMCH AT	IGF2 CC	CRH CG		



Lot 5 FLM MR CHARMARK 12H

PMC809482 FLM 12H January 23 2020 Polled

KEYS STREETSMART 74C
KEYS GET SMART 8E(P)
MISS KEY HEATHER 66Y(P)
ANJOU PURE POWER 184Y
FLM MISS CHARMARK 39B
FLM MISS CHARMARK 3U

CE 3.3	BW 1.3	WW 44	YW 79	M 18	TM 40
Leptin TT	PMCH AT	IGF2 CC	CRH CG		





Lot 6 FLM MR CHARMARK 25H

PMC809484 FLM 25H February 08 2020 Dbl Pld

KEYS STREETSMART 74C
KEYS GET SMART 8E(P)
 MISS KEY HEATHER 66Y(P)
 ANJOU PURE POWER 184Y
FLM MISS CHARMARK 146B(P)
 TARGET PLD NEON 17N

CE -1	BW 2.5	WW 50	YW 87	M 16	TM 41
Leptin TT	PMCH AA	IGF2 CC	CRH CC		

Lot 7 FLM MR CHARMARK 31H

MC808415 FLM 31H February 14 2020

NAV NAPOLEON 25N
ANJOU PURE POWER 184Y
 ANJOU ROCHELLE 528R
 FLM FOLEY 69X(P)
FLM MISS CHARMARK 134C
 AMG MISS MARQUESS 899U



CE 1.7	BW 3	WW 42	YW 79	M 20	TM 41	Leptin n/a	PMCH n/a	IGF2 n/a	CRH n/a
--------	------	-------	-------	------	-------	------------	----------	----------	---------



Lot 8 FLM MR CHARMARK 32H

MC808416 FLM 32H February 15 2020

NAV NAPOLEON 25N
ANJOU PURE POWER 184Y
 ANJOU ROCHELLE 528R
 AMG MR MARQUESS 26X
FLM MISS CHARMARK 94C(P)
 FLM MISS CHARMARK 15Z(P)

CE 1.3	BW 2.6	WW 39	YW 75	M 22	TM 41
Leptin TT	PMCH AT	IGF2 CC	CRH CC		

Lot 9 FLM MR CHARMARK 36H

MC808418 FLM 36H February 21 2020

FLM MR CHARMARK 46C(P)
FLM MR CHARMARK 16E(P)
FLM MISS CHARMARK 2A(P)
FLM MR CHARMARK 4B
FLM CHARMARK'S MISS 29E(P)
FLM MISS CHARMARK 7A

CE 3.4	BW 1.6	WW 37	YW 70	M 18	TM 37
Leptin TT	PMCH AA	IGF2 CC	CRH GG		



Lot 10 FLM MR CHARMARK 45H

PMC809491 FLM 45H April 05 2020 Dbl Pld

FLM MR CHARMARK 20A(P)
CHARMARK'S POWER 12D(P)
FLM MISSCHARMARK ET 48A
ANJOU PURE POWER 184Y
FLM MISS CHARMARK ET 39A(P)
FLM MISS CHARMARK 12U(P)

CE .6	BW 1.9	WW 41	YW 77	M 19	TM 40
Leptin TT	PMCH AT	IGF2 CC	CRH CC		

Lot 11 FLM MR CHARMARK 47H

PMC809493 FLM 47H March 28 2020 Polled

KEYS STREETSMART 74C
KEYS GET SMART 8E(P)
MISS KEY HEATHER 66Y(P)
ANJOU PURE POWER 184Y
FLM MISS CHARMARK 6B
FLM MISS MARQUESS 22W(P)

CE 4.3	BW 1.4	WW 44	YW 77	M 18	TM 40
Leptin n/a	PMCH n/a	IGF2 n/a	CRH n/a		





ANJOU PURE POWER 184Y
FLM MR CHARMARK 150B(P)
 TARGET PLD NEON 17N
 FLM FOLEY 69X(P)
FLM MS CHARMARK 52Z(P)
 AMG MISS MARQUESS 212M

CE -1.4 BW 3.7 WW 44 YW 81 M 16 TM 38 Leptin CT PMCH AT IGF2 CC CRH GG

Thank You!

to the all who made our 1st Annual Sale a success and to these buyers

Douglass Agro Ltd.
 Douglass Ranches Ltd.
Stone Barn Farm Ltd., SK
 Sheldon Skretting

Bogi Ranch
 Takeda Feeding Co. Ltd.
Randy Stadnicki
 ON Ranching

Jeff Steiger
 Cole Webb
Douglass Cattle Company Ltd.

We appreciate your confidence in our program!



Lot 13 FLM MR CHARMARK 58H

PMC809497 FLM 58H April 05 2020 Polled

KEYS STREETSMART 74C
KEYS GET SMART 8E(P)
MISS KEY HEATHER 66Y(P)
ANJOU PURE POWER 184Y
FLM MISS CHARMARK 52B
FLM MISS CHARMARK 46W

CE 3.7	BW 1.4	WW 44	YW 79	M 18	TM 40
Leptin n/a	PMCH n/a	IGF2 n/a	CRH n/a		



Lot 14 FLM MR CHARMARK 67H

MC809498 FLM 67H April 09 2020

KEYS STREETSMART 74C
KEYS GET SMART 8E(P)
MISS KEY HEATHER 66Y(P)
ANJOU PURE POWER 184Y
FLM MISS CHARMARK 107B
TARGET PLD NEON 17N

CE -.1	BW 2.5	WW 50	YW 87	M 16	TM 41
Leptin n/a	PMCH n/a	IGF2 n/a	CRH n/a		



Lot 15 FLM MR CHARMARK 98H

PMC809501 FLM 98H April 15 2020 Dbl Pld

KEYS STREETSMART 74C
KEYS GET SMART 8E(P)
MISS KEY HEATHER 66Y(P)
FLM MR CHARMARKM ET 24Z
FLM MISS CHARMARK 139B(P)
FLM MISS CHARMARK 81X(P)

CE 3	BW 1.5	WW 41	YW 75	M 15	TM 36
Leptin n/a	PMCH n/a	IGF2 n/a	CRH n/a		





Lot 16 FLM MR CHARMARK 105H

PMC808427 FLM 105H April 16 2020 Dbl Pld

FLM FOLEY 69X(P)
FLM MR CHARMARK 46C(P)
 AMG MISS MARQUESS 3W
 FLM MR CHARMARKM ET 24Z
FLM MISS CHARMARK 15C(P)
 FLM MISS CHARMARK 52Z(P)

CE 3.1	BW 2.1	WW 33	YW 64	M 15	TM 32
Leptin TT	PMCH AA	IGF2 CC	CRH GG		

Lot 17 FLM MR CHARMARK 106H

FLM 106H April 16 2020 PMC808428

FLM FOLEY 69X(P)
FLM MR CHARMARK 46C(P)
 AMG MISS MARQUESS 3W
 KEYS FRONT PAGE 189H PLD
FLM MISS CHARMARK 57B(P)
 TARGET PLD GINNY 26G

CE 2.1	BW 2.7	WW 38	YW 73	M 15	TM 34
Leptin TT	PMCH AA	IGF2 CC	CRH GG		



Lot 18 FLM MR CHARMARK 128H

MC809503 FLM 128H April 19 2020

KEYS STREETSMART 74C
KEYS GET SMART 8E(P)
 MISS KEY HEATHER 66Y(P)
 ANJOU PURE POWER 184Y
FLM MISS CHARMARK 91A
 FLM MISS MARQUESS 1W

CE 3.8	BW 1.8	WW 45	YW 81	M 18	TM 40
Leptin n/a	PMCH n/a	IGF2 n/a	CRH n/a		





Lot 19 FLM MR CHARMARK 135H

PMC808469 FLM 135H April 19 2020 Polled

FLM FOLEY 69X(P)
FLM MR CHARMARK 46C(P)
 AMG MISS MARQUESS 3W
 FLM MR CHARMARK 38Y
FLM MISS CHARMARK 91B
 FLM MISS MARQUESS 1W

CE 2.4	BW 2.7	WW 34	YW 67	M 16	TM 33
Leptin TT	PMCH AA	IGF2 CC	CRH GG		

Lot 20 FLM MR CHARMARK 140H

MC808430 FLM 140H April 20 2020

FLM MR CHARMARK 46C(P)
FLM MR CHARMARK 16E(P)
 FLM MISS CHARMARK 2A(P)
 ANJOU PURE POWER 184Y
FLM MS CHARMARK 1C
 FLM MISS CHARMARK 15Y(P)

CE 3.2	BW 1.7	WW 40	YW 76	M 20	TM 40
Leptin TT	PMCH TT	IGF2 CC	CRH CG		



Lot 21 FLM MR CHARMARK 147H

MC809572 FLM 147H April 20 2020

FLM FOLEY 69X(P)
FLM MR CHARMARK ET 101E
 FLM MISS CHARMARK ET 46A
 FLM FOLEY 69X(P)
FLM MISS CHARMARK 50Z
 FLM MISS MARQUESS 1W

CE 5.2	BW 1.6	WW 27	YW 58	M 18	TM 31
Leptin TT	PMCH AA	IGF2 CC	CRH CG		

Lot 22 FLM MR CHARMARK 149H

SMC808436 FLM 149H April 21 2020 Polled/s

FLM MR CHARMARK 46C(P)
FLM MR CHARMARK 16E(P)
 FLM MISS CHARMARK 2A(P)
 ANJOU PURE POWER 184Y
FLM MS CHARMARK 106C(P)
 FLM MISS CHARMARK 46Z(P)

CE 2.4	BW 1.9	WW 39	YW 73	M 19	TM 39
Leptin TT	PMCH TT	IGF2 CC	CRH GG		



Lot 23

FLM MR CHARMARK 188H

PMC809506

FLM 188H

April 27 2020

Polled



FLM MR CHARMARK 20A(P)
CHARMARK'S POWER 12D(P)
 FLM MISSCHARMARK ET 48A
 ANJOU PURE POWER 184Y
FLM MISS CHARMARK 35A
 AMG MISS MARQUESS 95X

CE 1.5 BW 2.3 WW 42 YW 78 M 20 TM 41 Leptin TT PMCH AT IGF2 CC CRH CG

Lot 24

FLM MR CHARMARK 165H

PMC808439

FLM 165H

April 23 2020

Dbl Pld



FLM MR CHARMARK 46C(P)
FLM MR CHARMARK 16E(P)
 FLM MISS CHARMARK 2A(P)
 FLM MR CHARMARK 71A
FLM MISS CHARMARK 200D(P)
 AMG MISS MARQUESS 100U(P)

CE XX BW 2.3 WW 39 YW 75 M 19 TM 38
 Leptin TT PMCH TT IGF2 CC CRH CG



Lot 25 FLM MR CHARMARK 197H

MC808442

FLM 197H

April 28 2020



FLM MR CHARMARK 46C(P)
FLM MR CHARMARK 16E(P)
FLM MISS CHARMARK 2A(P)
FLM MR CHARMARKM ET 24Z
FLM MISS CHARMARK 8E
FLM MISS CHARMARK 65A

CE 2.7 BW 1.7 WW 36 YW 67 M 18 TM 36 Leptin TT PMCH TT IGF2 CT CRH GG

Lot 26 FLM MR CHARMARK 218H



PMC809508 FLM 218H May 01 2020 Dbl Pld

KEYS STREETSMART 74C
KEYS GET SMART 8E(P)
MISS KEY HEATHER 66Y(P)
TARGET DERRICK 11D(P)
FLM MISS CHARMARK 35C(P)
FLM MISS MARQUESS 22W

CE 3.7 BW 2 WW 43 YW 77 M 15 TM 37
Leptin n/a PMCH n/a IGF2 n/a CRH n/a

Lot 27 FLM MR CHARMARK 219H

PMC809509 FLM 219H May 02 2020 Polled

FLM FOLEY 69X(P)
FLM MR CHARMARK ET 101E
FLM MISS CHARMARK ET 46A
TARGET DERRICK 11D(P)
FLM MISS CHARMARK ET 35D(P)
FLM MISS CHARMARK 15Y(P)



CE 3.1 BW 2.6 WW 37 YW 72 M 18 TM 37
Leptin TT PMCH AA IGF2 CC CRH GG



Lot 28 FLM MR CHARMARK 245H

PMC809516 FLM 245H May 06 2020 Dbl Pld

KEYS STREETSMART 74C
KEYS GET SMART 8E(P)
 MISS KEY HEATHER 66Y(P)
 FLM FOLEY 69X(P)
FLM MISS CHARMARK 45C(P)
 FLM MISSCHARMARK 11Z(P)

CE 4.8	BW 1.4	WW 36	YW 67	M 15	TM 33
Leptin n/a	PMCH n/a	IGF2 n/a	CRH n/a		

Lot 29 FLM MR CHARMARK 262H

PMC809573 FLM 262H May 09 2020 Dbl Pld

ANJOU PURE POWER 184Y
FLM MR CHARMARK 150B(P)
 TARGET PLD NEON 17N(P)
 AIRHART CHARMARK ET(P)
FLM MISS CHARMARK ET 22Z(P)
 FLM MISS MARQUESS 22W(P)

CE -1.7	BW 2.4	WW 39	YW 70	M 17	TM 36
Leptin TT	PMCH TT	IGF2 CC	CRH GG		



Lot 30 FLM MR CHARMARK 264H

MC809517 FLM 264H May 10 2020

FLM FOLEY 69X(P)
FLM MR CHARMARK ET 101E
 FLM MISS CHARMARK ET 46A
 FLM 16X
FLM MISS CHARMARK 35Z
 AMG MISS CHARMARK 26W(P)

CE 2.1	BW 3	WW 33	YW 68	M 19	TM 35
Leptin CT	PMCH AA	IGF2 CC	CRH CG		



Lot 31 FLM MR CHARMARK 274H

PMC809518 FLM 274H May 13 2020 Dbl Pld

KEYS STREETSMART 74C
KEYS GET SMART 8E(P)
 MISS KEY HEATHER 66Y(P)
 JR SUPER CADET 502R
FLM MISS MARQUESS 22W(P)
 R-PRIDE PLD PAYDAY 1P

CE 4.8	BW 1.2	WW 38	YW 68	M 15	TM 34
Leptin n/a	PMCH n/a	IGF2 n/a	CRH n/a		





Lot 32 FLM MR CHARMARK 276H

MC809520 FLM 276H May 14 2020

ANJOU PURE POWER 184Y
FLM MR CHARMARK 150B(P)
 TARGET PLD NEON 17N
 FLM FOLEY 69X(P)
FLM MS CHARMARK 51C
 FLM MISS CHARMARK 98X

CE -1	BW 3.1	WW 40	YW 75	M 17	TM 37
Leptin TT	PMCH AT	IGF2 CC	CRH GG		

Lot 33 FLM MR CHARMARK 299H

PMC808455 FLM 299H May 25 2020 Polled

FLM FOLEY 69X(P)
FLM MR CHARMARK 46C(P)
 AMG MISS MARQUESS 3W
 AIRHART CHARMARK ET(P)
FLM MISS CHARMARK 24A
 FLM MISS CHARMARK 46W

CE 2.3	BW 1.6	WW 31	YW 61	M 16	TM 31
Leptin TT	PMCH AT	IGF2 CC	CRH GG		



Lot 34 FLM MR CHARMARK 303H

PMC809530 FLM 303H June 08 2020 Polled

FLM MR CHARMARK 46C(P)
 FLM MR CHARMARK 172F(P)
 FLM MISS CHARMARK 57B(P)
 FLM MR CHARMARK 108B(P)
 FLM MISS CHARMARK 76E
 FLM MISS CHARMARK 23A

CE	BW 2.6	WW 39	YW 75	M 17	TM 36
Leptin CT	PMCH AA	IGF2 CC	CRH GG		



Lot 35 FLM MR CHARMARK 304H

MC810319 FLM 304H March 06 2020

ANJOU PURE POWER 184Y
FLM MR CHARMARK 150B(P)
 TARGET PLD NEON 17N
 FLM FOLEY 69X(P)
FLM MS CHARMARK 13E(P)
 FLM MISS CHARMARK 89A

CE -1	BW 3.1	WW 43	YW 79	M 17	TM 39
Leptin TT	PMCH AT	IGF2 CC	CRH GG		





ANJOU PURE POWER 184Y
FLM MR CHARMARK 150B(P)
TARGET PLD NEON 17N
FLM MR CHARMARK 11B(P)
FLM MISS CHARMARK 196D(P)
FLM MISS CHARMARK 15Y(P)

CE BW 3.5 WW 47 YW 85 M 17 TM 41 Leptin TT PMCH AT IGF2 CC CRH CC



FLM MR CHARMARK 46C(P)
FLM MR CHARMARK 16E(P)
FLM MISS CHARMARK 2A(P)
FLM MR CHARMARK 2Z
FLM MISS CHARMARK 127C(P)
FLM MISS CHARMARK ET 46A

CE BW 1.9 WW 35 YW 67 M 19 TM 37
Leptin TT PMCH AT IGF2 CC CRH CG



Lot 38 FLM MR CHARMARK 313H

MC808457 FLM 313H June 04 2020

FLM FOLEY 69X(P)
FLM MR CHARMARK 46C(P)
 AMG MISS MARQUESS 3W
 JR SUPER CADET 502R
FLM MISS CHARMARK ET 62A
 FLM MISS MARQUESS 5U

CE 3.2	BW 2	WW 32	YW 64	M 18	TM 34
Leptin TT	PMCH AA	IGF2 CC	CRH GG		



Lot 39 FLM MR CHARMARK 316H

PMC809535 FLM 316H June 20 2020 Dbl Pld

KEYS STREETSMART 74C
KEYS GET SMART 8E(P)
 MISS KEY HEATHER 66Y(P)
 FLM MR MARQUESS 29U(P)
AMG MISS MARQUESS 25Y(P)
 AMG MISS MARQUESS 212M



CE 2.6	BW 2.7	WW 48	YW 86	M 15	TM 40
Leptin n/a	PMCH n/a	IGF2 n/a	CRH n/a		

Lot 40 FLM MR CHARMARK 320H

SMC809537 FLM 320H June 25 2020 Polled/s

KEYS STREETSMART 74C
KEYS GET SMART 8E(P)
 MISS KEY HEATHER 66Y(P)
 ANJOU PURE POWER 184Y
FLM MISS CHARMARK 143B
 FLM MISS CHARMARK 9Y

CE 3.3	BW 1.3	WW 44	YW 79	M 18	TM 40
Leptin n/a	PMCH n/a	IGF2 n/a	CRH n/a		



Lot 41

FLM MR CHARMARK 332H

MC808463

FLM 332H

July 12 2020



FLM MR CHARMARK 46C(P)
FLM MR CHARMARK 16E(P)
FLM MISS CHARMARK 2A(P)
JR SUPER CADET 502R
FLM MISS CHARMARK 2Y(P)
TARGET PLD SHERRI 9S

CE 4 BW 1.2 WW 34 YW 66 M 18 TM 35 Leptin TT PMCH AA IGF2 CC CRH GG

Lot 42

FLM MR CHARMARK 326H

PMC808461 FLM 326H June 30 2020 Polled



NAV NAPOLEON 25N
ANJOU PURE POWER 184Y
ANJOU ROCHELLE 528R
FLM FOLEY 69X(P)
FLM MISS CHARMARK 13Z(P)
AMG MISS MARQUESS 3W

CE 3.2 BW 2.2 WW 40 YW 77 M 21 TM 41
Leptin n/a PMCH n/a IGF2 n/a CRH n/a



Reference Sires

FLM MR CHARMARK 46C

Polled



CE 4.7 BW 1.8 WW 34 YW 65 M 15 TM 32

5 Sons Sell

ANJOU PURE POWER 184Y

Full French



CE 2.2 BW 1.9 WW 50 YW 91 M 25 TM 50

4 Sons Sell

FLM MR CHARMARK 150B

Polled



CE -4.7 BW 3.7 WW 52 YW 91 M 17 TM 43

5 Sons Sell

KEYS GET SMART 8E

Polled



CE 5.5 BW .8 WW48 YW 82 M 14 TM 38

14 Sons Sell

FLM MR CHARMARK 16E

DbI Pld



CE 5 BW .9 WW 34 YW 65 M 18 TM 35

8 Sons Sell

Terms & Conditions

TERMS: The terms of the sale are cash or cheque payable immediately after the sale in Canadian funds. All settlements must be made with the sale clerks before cattle will be released. The right of property will not pass until final payment is made.

BIDDING: Each animal will sell to the highest bidder. Bidders unable to attend the sale may phone their bids and instructions to the sale manager, auctioneer or special representatives. Bids must be received in sufficient time prior to the sale.

DISPUTES: Bidding will be reopened between the parties involved. If no further bid is made, the buyer will be the person from whom the auctioneer accepted the last bid. The auctioneer's decision is final.

ANNOUNCEMENTS: Announcements made from the auction block will take precedence over printed matter in the catalogue. Buyers are cautioned to pay close attention to announcements.

PURCHASER'S RISK: Each animal becomes the risk of the purchaser as soon as sold. Animals will be cared for at the purchaser's risk for a reasonable length of time. All animals left with the seller must be insured.

CERTIFICATE OF REGISTRATION: Each animal will carry papers issued by the Canadian Charolais Association. A certificate of registry duly transferred will be furnished to the buyer after payment has been made.

DELIVERY: Assistance will be given in making delivery after the sale. The purchaser agrees shipping arrangements will be at the convenience of the seller, but will be as soon as practical after the sale, at the buyer's risk.

BREEDER GUARANTEE: Should any bull fourteen months of age or over, fail to prove a breeder after being used on cows

known to be breeders, the matter shall be reported in writing to the seller within six months following the date of purchase or six months after the bull has reached fourteen months of age. The seller has the right and privilege of six months to prove the bull a breeder. No guarantee is given that semen collected from the bull will freeze.

EXCEPTION GUARANTEE: In the case where the animal is subjected to any hormonal or surgical reproductive techniques after the sale, this guarantee shall be null and void. The seller is not responsible for damage caused by foreign bodies after the animal has been sold or for sickness not apparent at sale time. In no event shall the seller be responsible for more than the purchase price.

ACCIDENTS: Although every precaution will be taken to protect the safety and comfort of buyers, neither the sale manager, auctioneer, or sellers assume any responsibility and disclaim any liability, legal or otherwise, in the event of accident or loss of property.

SALE MANAGER: By Livestock is only acting as a medium between the buyer and seller and is not responsible for failure on the part of either party to live up to their obligations; or for the truth of any warranties or representations, expressed or implied. By Livestock assumes no obligation to enforce or collect monies between parties. By Livestock assumes no responsibility for any credit extended by the seller to the buyer. Any legal action taken in exceptional cases must be between the buyer and the seller. The buyer must look to the seller for fulfilment of all guarantees and representations.

INSURANCE: Insurance will be available sale day.

PICTURES: By attending the sale you are granting permission for your picture to be used for promotional and advertising purposes relating to the sale.



Lined writing area consisting of two columns of horizontal lines.



124 Shannon Road
Regina, SK S4S 5B1
306-584-7937



Charmark Ranches *2nd Annual Bull Sale*

THURSDAY, MARCH 31, 2022 • 1:00 PM
BOW SLOPE SHIPPING, BROOKS, AB

42 Registered Charolais Two-Year Olds

